

## Puerto de Santiago

Reference 108050



**PORTA TENERIFE®**  
Your home. Our passion.

Dream penthouse, the privilege of living with the ocean as a horizon in Puerto de Santiago

constructed area: 279 m<sup>2</sup>  
bedrooms: 3  
bathrooms: 3  
balcony/terrace: ✓  
sea view: ✓

swimming pool: ✓  
energy certificate: in process

**price: € 980,000.-**

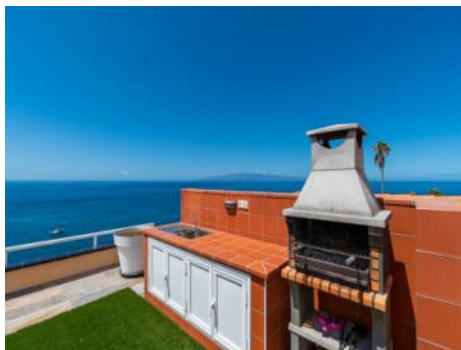

## Puerto de Santiago

### Reference 108050

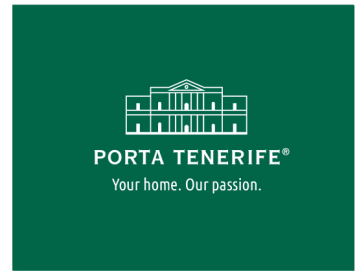

### Details:

Live luxury by the sea: exclusive penthouse with infinite views of the Atlantic Ocean

Imagine waking up every morning to the sound of the waves and breathtaking views. This spectacular penthouse offers you a unique experience: living by the sea with all the comfort, elegance and privacy you deserve.

With an area of 150 sqm, this property combines design, spaciousness and brightness in every corner. Its living-dining room with large windows opens to the ocean, filling the space with natural light and creating an atmosphere of calm and well-being.

The house has 3 bedrooms, 3 bathrooms and a fully equipped modern kitchen with pantry, designed for those who value comfort and style. From the living room and 2 of the bedrooms there is direct access to one of the 2 private terraces, perfect for enjoying breakfast overlooking the sea or a drink at sunset while the Atlantic is tinged with gold.

And if there is one place that conquers all, it is its impressive rooftop terrace. Recently expanded, it has a barbecue area and offers panoramic views of the ocean and the islands of La Gomera and La Palma. The perfect environment to relax, share unforgettable moments or simply enjoy the privilege of living in front of the sea.

In addition, the penthouse includes a closed garage, photovoltaic system, outdoor shower and access to a community pool.

All this just steps away from the best beaches, restaurants and stores in the area.

This penthouse is not just a home: it is a lifestyle. Discover the pleasure of living the Atlantic every day.

## Puerto de Santiago

### Reference 108050



### Location & surrounding area:

Puerto de Santiago is a picturesque coastal town on the west coast of Tenerife, located between the well-known resorts of Los Gigantes and Playa de la Arena. The town impresses with its tranquil atmosphere, narrow streets with typical Canarian flair and magnificent views of the Atlantic Ocean and the imposing cliffs of Los Gigantes. Visitors enjoy the sun, sea and authentic island life here - far away from the hustle and bustle of the tourists. The black lava beach Playa de la Arena, cosy restaurants with fresh fish and spectacular sunsets over the neighboring island of La Gomera are particularly popular.



# Puerto de Santiago

Reference 108050



Sea view



Roof top terrace



Community pool area

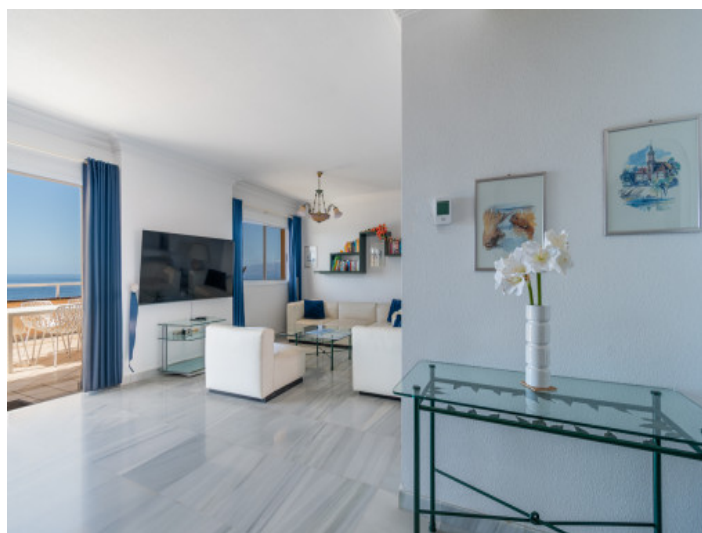

Living and dining area



Living and dining area



Living and dining area

All information is correct to the best of our knowledge. Errors and prior sale excepted. This prospectus is purely for information purposes. Only the notarized deed of sale is legally binding.



# Puerto de Santiago

Reference 108050

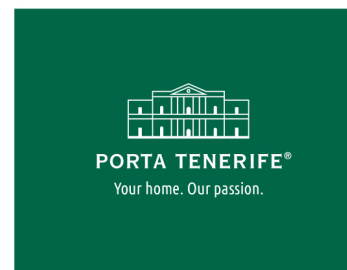

Living and dining area



Living and dining area



Kitchen



Kitchen



Bedroom



Bedroom

All information is correct to the best of our knowledge. Errors and prior sale excepted. This prospectus is purely for information purposes. Only the notarized deed of sale is legally binding.



# Puerto de Santiago

## Reference 108050

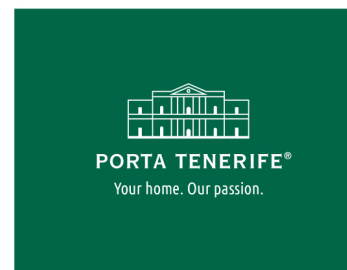

Bathroom



Bedroom 2



Bedroom 2



Bathroom



Bedroom 3



Bathroom

All information is correct to the best of our knowledge. Errors and prior sale excepted. This prospectus is purely for information purposes. Only the notarized deed of sale is legally binding.

# Puerto de Santiago

Reference 108050

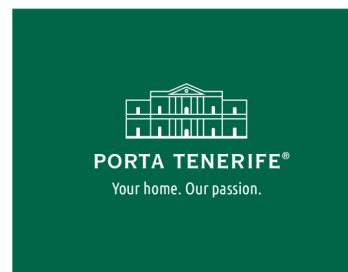

Pool area

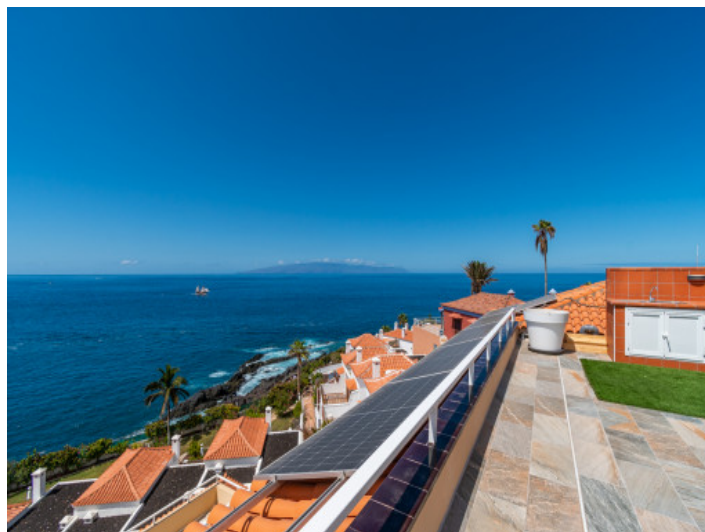

Terrace



Terrace

All information is correct to the best of our knowledge. Errors and prior sale excepted. This prospectus is purely for information purposes. Only the notarized deed of sale is legally binding.

PORTA TENERIFE • C./ CONQUISTADOR 8, 07001 PALMA  
TEL. +34 971 698 242 • [INFO@PORTATENERIFE.COM](mailto:INFO@PORTATENERIFE.COM)